

PLAN SHOWING THE PROPOSED CONSTRUCTION OF A RESIDENTIAL BUILDING  
 IN PLOT NO 22, S.N. 239/2C, THIRUVANMIYUR NEIGHBOURHOOD EXTENSION  
 SCHEME, TNHB, KOTTIVAKKAM VILLAGE, SAIDAPET TALUK, THIRUVALLUR DT.  
 CHENNAI-41.

SCALE: 8 FEET TO AN INCH (OR) 1:100

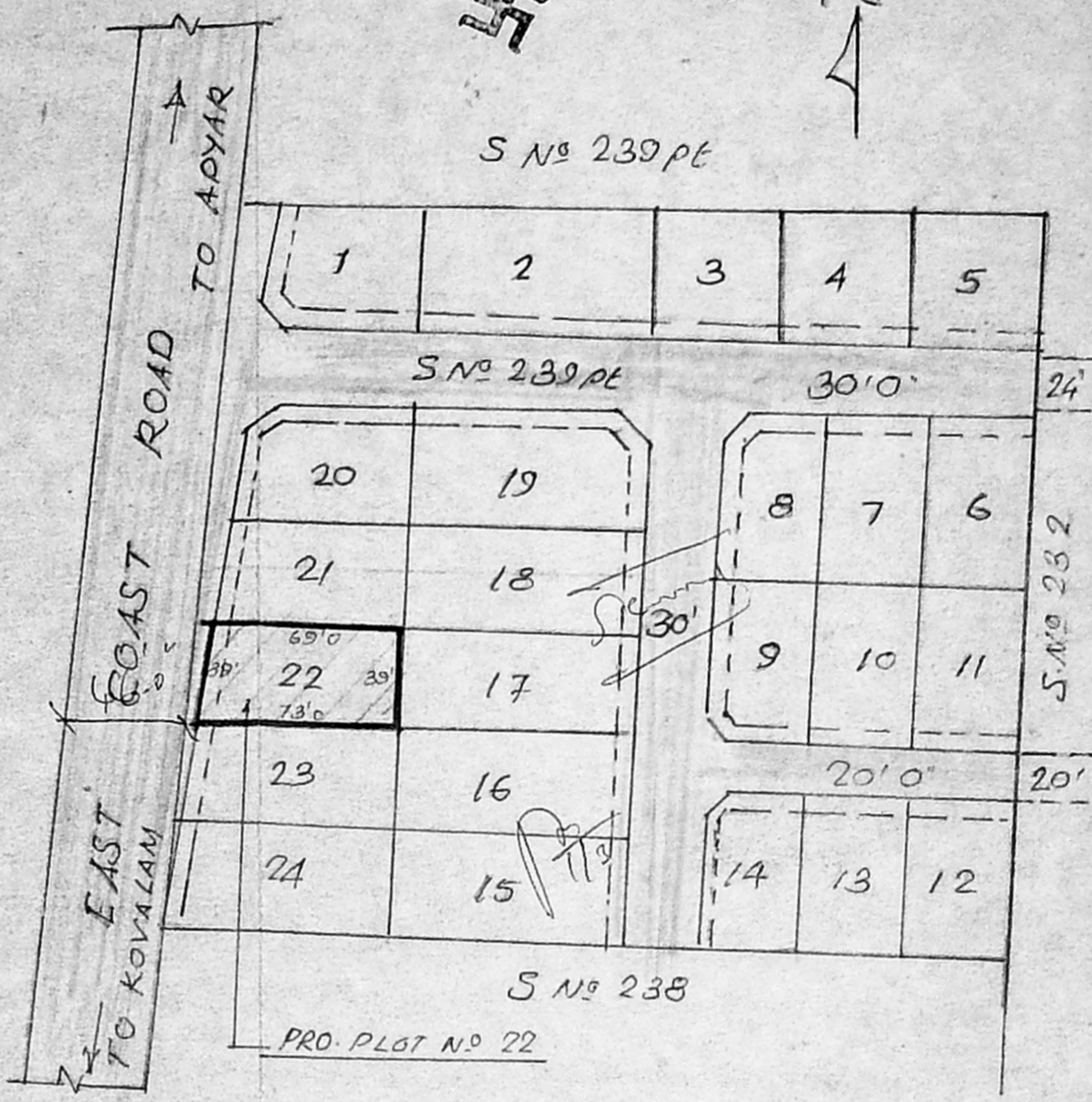

0126880/27/2000  
 Planning Permit No. **APPROVED**  
 SUBJECT TO THE CONDITIONS IN  
 THIS OFFICE LETTER  
 No. 194/2000 Date 16.5.2000  
 FOR MEMBER SECRETARY  
 CHENNAI METROPOLITAN  
 DEVELOPMENT AUTHORITY  
 CHENNAI - 600 008.

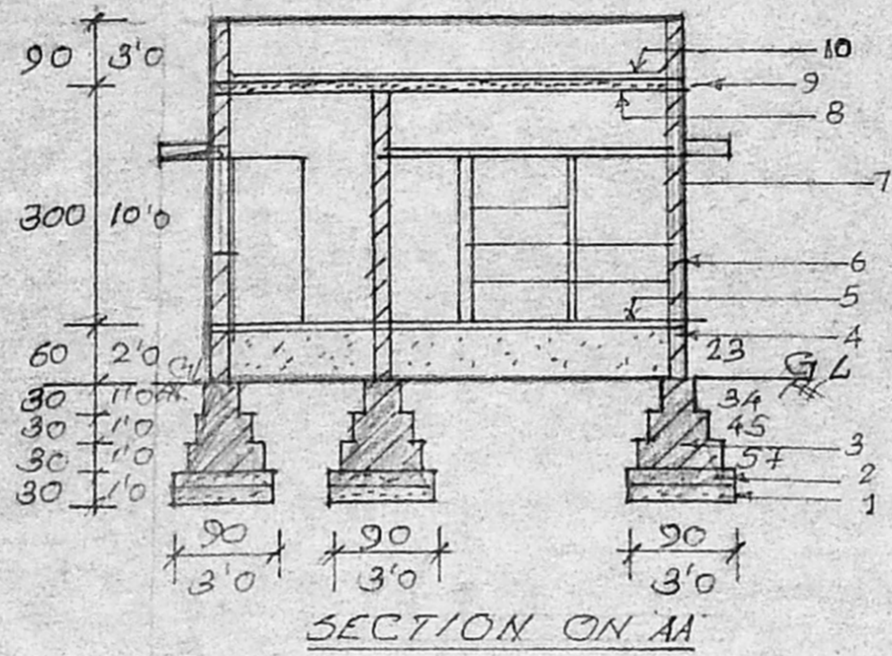

SIDE ELEVATION

SECTION ON AA

KEY PLAN (NOT TO SCALE)

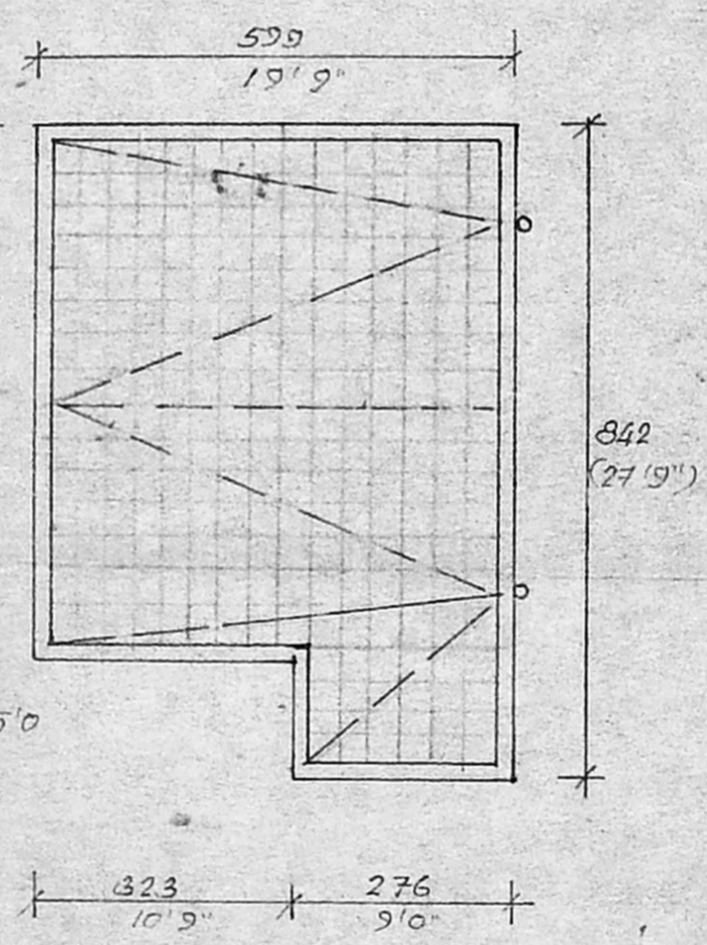
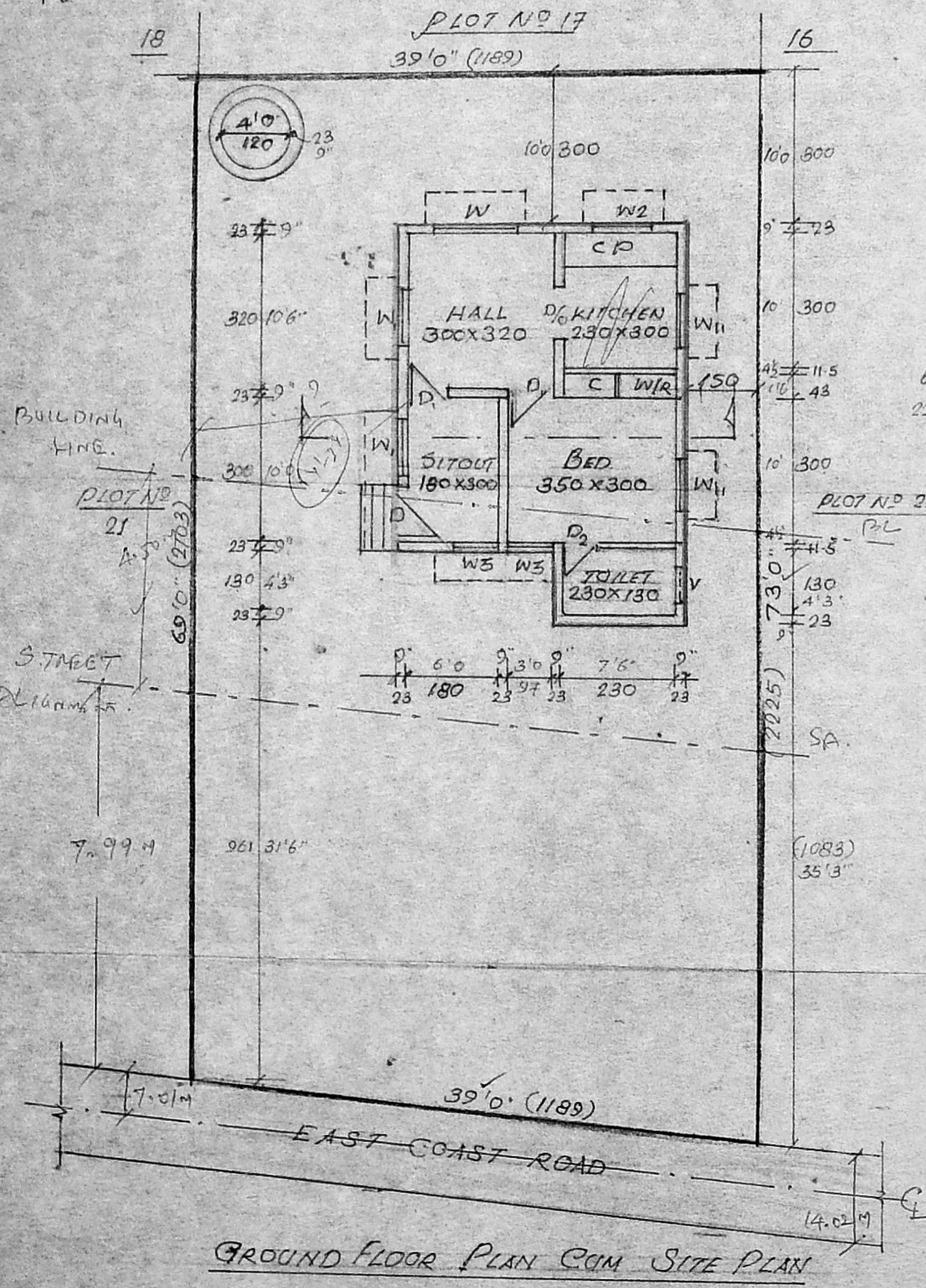

TERRACE FLOOR PLAN

- SPECIFICATION**
- SAND FILLING WITH RIVER SAND 15cm thk.
  - PCC 1:4:8 FOR FOUNDATION 15cm thk.
  - BW IN CM 1:5 FOR FOUNDATION USING FIRST CLASS STOCK BRICK.
  - BW IN CM 1:5 FOR BASEMENT
  - FLOORING FINISHED WITH MOSAIC TILES IN CM 1:3, 20mm THICK.
  - BW IN CM 1:6 FOR SUPERSTRUCTURE
  - WALL PLASTERING IN CM 1:5, 12mm THICK.
  - CEILING PLASTERING IN CM 1:3, 12mm thk.
  - RCC 1:2:4 USING 20mm HBS JELLY FOR ROOF SLAB 12cm THICK.
  - WEATHERING COURSE WITH B.J. LIME CONCRETE 75mm THICK.

**JOINERY DETAILS**

DOOR D	3'3" x 7'0"	100 x 210	PANNELED
DOOR D <sub>1</sub>	3'0" x 7'0"	90 x 210	FLUSH
DOOR D <sub>2</sub>	2'6" x 7'0"	75 x 210	PVC
WINDOW W	5'0" x 4'6"	150 x 135	GLAZED
WINDOW W <sub>1</sub>	4'0" x 4'6"	120 x 135	"
WINDOW W <sub>2</sub>	3'6" x 3'3"	105 x 100	"
WINDOW W <sub>3</sub>	3'0" x 4'6"	90 x 135	"
VENTILATOR V	2'0" x 1'6"	60 x 45	"

COLOUR INDEX	AREA DETAILS	SQFT	SRM
PROPOSED BLDG	PRO. GROUND FLOOR	490	45.53
PLOT BOUNDARY	PLOT AREA	2769	257.25
ROAD	FLOOR SPACE INDEX	0.20	
	PLOT COVERAGE	18%	

NOTE: ALL DIMENSIONS ARE IN CENTIMETRES UNLESS OTHERWISE SPECIFIED

OFFICE USE

P. Parameswar  
 OWNER'S SIGNATURE

Nilave Sun H.T.L. to the site is 600 mts; (Six hundred mts)  
 Proposed on 17.2.2000.  
 21/2/2000

V. EZHILARASAN, D.C.E., D.C.Tech.  
 CONSULTING CIVIL ENGINEER &  
 LICENSED SURVEYOR L S No: 29, CLASS II  
 CORPORATION OF CHENNAI,  
 AMBATTUR MUNICIPALITY,  
 Shop No: 19, The Planning Complex,  
 THIRUMANGALAM, ANNA NAGAR WEST EXTN  
 CHENNAI 600 101